



US00D848388S

(12) **United States Design Patent**  
**Magi et al.**

(10) **Patent No.:** **US D848,388 S**

(45) **Date of Patent:** **\*\* May 14, 2019**

(54) **MULTI-CAMERA MOBILE DEVICE**

D758,987 S \* 6/2016 Kim ..... D14/138 G  
D762,628 S \* 8/2016 Yoon ..... D14/248  
D770,409 S \* 11/2016 Jing ..... D14/138 G  
D786,214 S \* 5/2017 Kwon ..... D14/138 G

(Continued)

(71) Applicant: **Intel Corporation**, Santa Clara, CA (US)

(72) Inventors: **Aleksander Magi**, Aloha, OR (US);  
**Irina M Lazutkina**, Hillsboro, OR (US)

(73) Assignee: **Intel Corporation**, Santa Clara, CA (US)

(\*\*) Term: **15 Years**

(21) Appl. No.: **29/585,692**

(22) Filed: **Nov. 28, 2016**

(51) **LOC (11) Cl.** ..... **14-03**

(52) **U.S. Cl.**  
USPC ..... **D14/138 G**

(58) **Field of Classification Search**  
USPC ..... D14/138 G, 138 AD, 248, 138 R,  
D14/138 AC, 247, 137, 341-347  
CPC ..... H04M 1/0202; H04M 1/0235; H04M  
1/0237; H04M 1/0239; H04M 1/0266;  
H04M 1/0268; H04M 1/027; H04M  
1/0295

See application file for complete search history.

(56) **References Cited**

**U.S. PATENT DOCUMENTS**

D545,294 S *	6/2007	Hwang	.....	D14/138 AA
D578,987 S *	10/2008	Lee	.....	D14/138 AD
D612,355 S *	3/2010	Luo	.....	D14/138 AC
D625,737 S *	10/2010	van Alphen	.....	D14/203.1
D636,752 S *	4/2011	Liao	.....	D14/138 G
D639,269 S *	6/2011	Kim	.....	D14/203.3
D639,772 S *	6/2011	Kim	.....	D14/203.3
D682,803 S *	5/2013	Lee	.....	D14/138 G
D709,472 S *	7/2014	Seo	.....	D14/138 G
D736,766 S *	8/2015	Paschke	.....	D14/138 G
D749,534 S *	2/2016	Liu	.....	D14/138 G

**OTHER PUBLICATIONS**

HTC MAX 4G, announced Nov. 2008, [online], [retrieved on Nov. 14, 2008]. Retrieved from Internet ,<URL: http://www.gsmarena.com>.\*

(Continued)

*Primary Examiner* — Bridget L Eland

(74) *Attorney, Agent, or Firm* — Schwegman Lundberg & Woessner, P.A.

(57) **CLAIM**

The ornamental design for a multi-camera mobile device, as shown and described.

**DESCRIPTION**

FIG. 1 is a front view of a multi-camera mobile device, showing our new design.

FIG. 2 is a rear view thereof.

FIG. 3 is a left side view thereof.

FIG. 4 is a right side view thereof.

FIG. 5 is a top view thereof.

FIG. 6 is a bottom view thereof.

FIG. 7 is a top-left-front perspective view thereof.

FIG. 8 is a bottom-right-front perspective view thereof.

FIG. 9 is a bottom-right-rear perspective view thereof; and, FIG. 10 is a top-left-rear perspective view thereof.

The broken lines are directed to environment and are for illustrative purposes only. The broken lines form no part of the claimed design.

The “360° intel” logo in FIGS. 2, 9, and 10 forming part of the disclosure includes a trademark. Specifically, Intel® is a registered trademark of Intel Corporation.

**1 Claim, 8 Drawing Sheets**

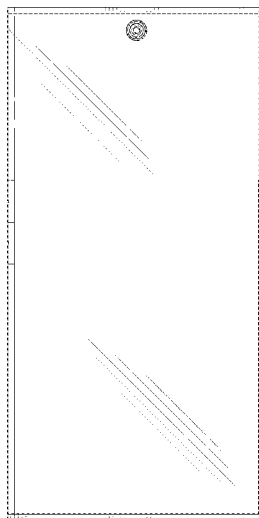

(56)

**References Cited**

## U.S. PATENT DOCUMENTS

D786,817 S \* 5/2017 Kim ..... D14/138 AA  
D788,729 S \* 6/2017 Park ..... D14/138 AA  
D788,733 S \* 6/2017 Park ..... D14/138 G  
D790,534 S \* 6/2017 Paschke ..... D14/341  
D791,728 S \* 7/2017 Park ..... D14/138 G  
D798,263 S \* 9/2017 Kwon ..... D14/138 G  
D798,835 S \* 10/2017 Kim ..... D14/138 G  
D816,065 S \* 4/2018 McManigal ..... D14/218  
D819,591 S \* 6/2018 Kwon ..... D14/138 G  
10,044,920 B2 \* 8/2018 Brand ..... H04N 5/232  
D829,186 S \* 9/2018 Kim ..... D14/138 G  
D829,187 S \* 9/2018 Zhang ..... D14/138 G  
D829,677 S \* 10/2018 Kim ..... D14/138 G  
2013/0104342 A1 \* 5/2013 Sano ..... H04M 1/0237  
16/297  
2018/0091716 A1 \* 3/2018 Brand ..... H04N 5/232

## OTHER PUBLICATIONS

Sony Xperia Z Ultra, announced Jun. 2013, [online], [retrieved on May 30, 2014]. Retrieved from Internet, <URL: <http://www.gsmarena.com>>.\*

LG Spectrum II 4G VS930, announced Oct. 2012, [online], [retrieved on Nov. 19, 2012]. Retrieved from Internet, <URL: <http://www.gsmarena.com>>.\*

Panasonic Eluga, announced Feb. 2012, [online], [retrieved on Mar. 15, 2012]. Retrieved from Internet, <URL: <http://www.gsmarena.com>>.\*

Lenovo K900, announced Jan. 2013, [online], [retrieved on Mar. 5, 2013]. Retrieved from Internet, <URL: <http://www.gsmarena.com>>.\*

\* cited by examiner

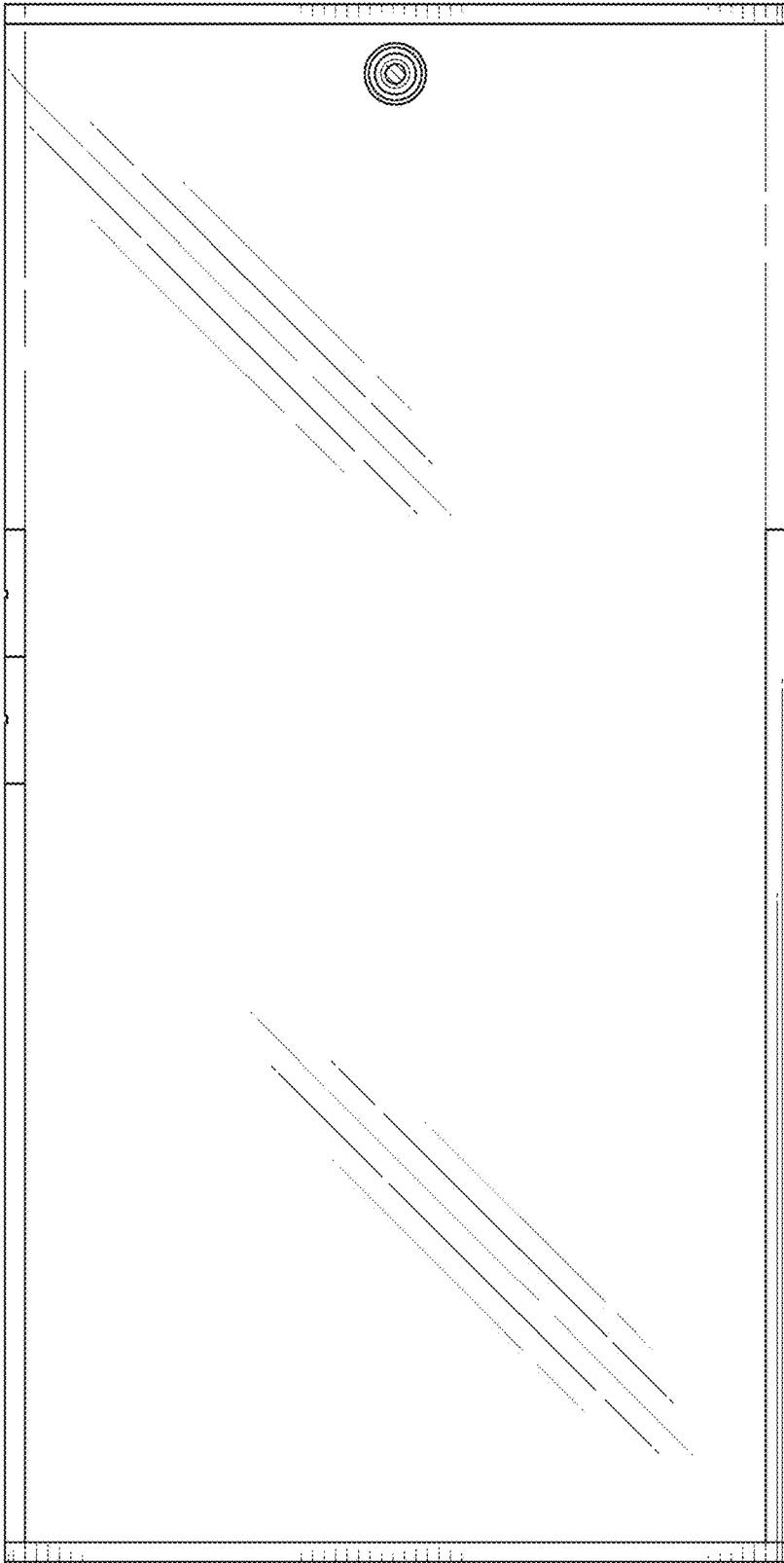

FIG. 1

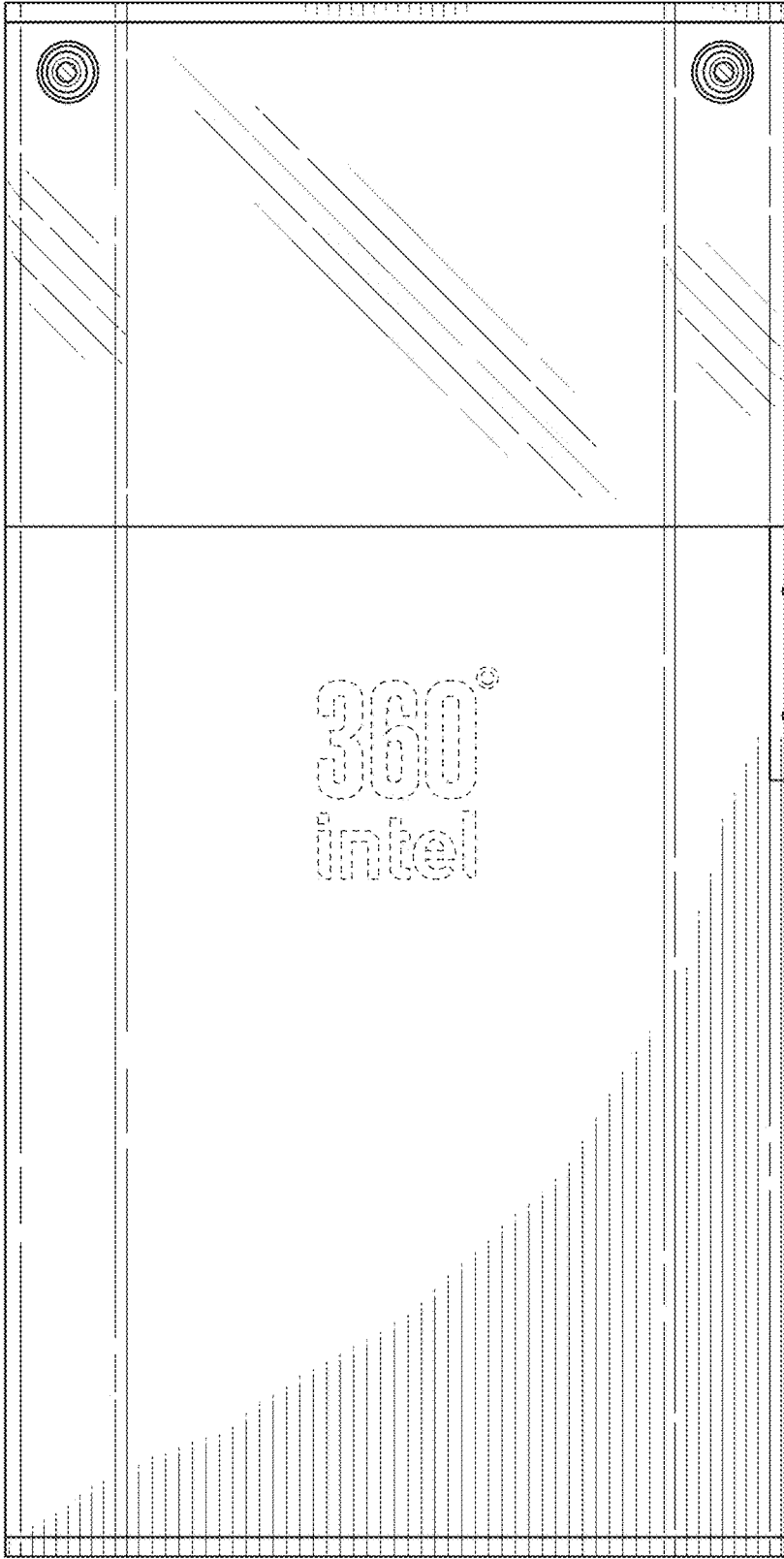

FIG. 2



FIG. 3



FIG. 4

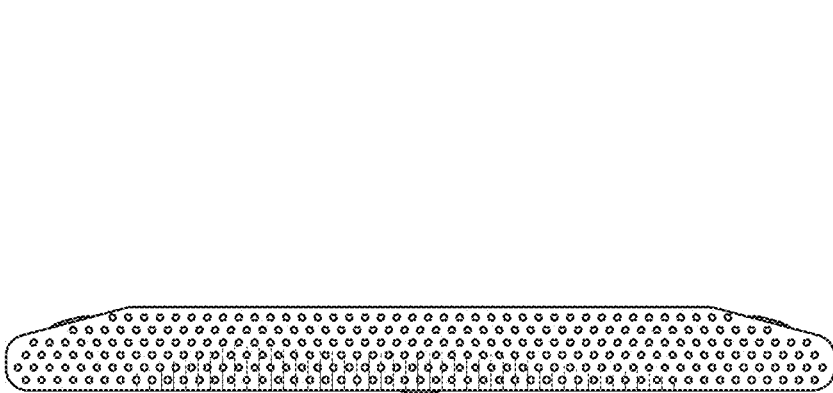

FIG. 5

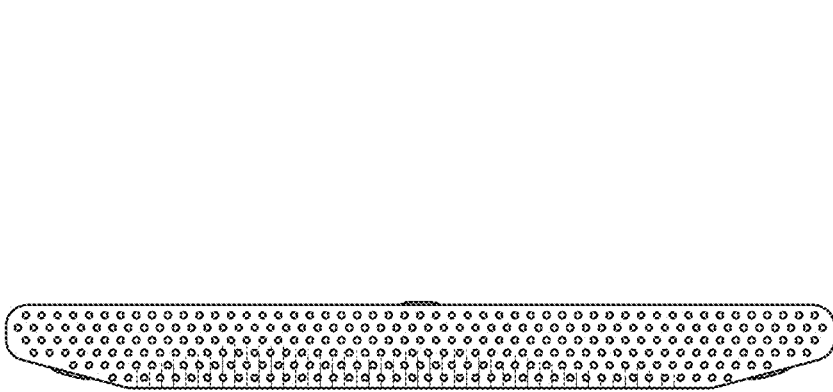

FIG. 6

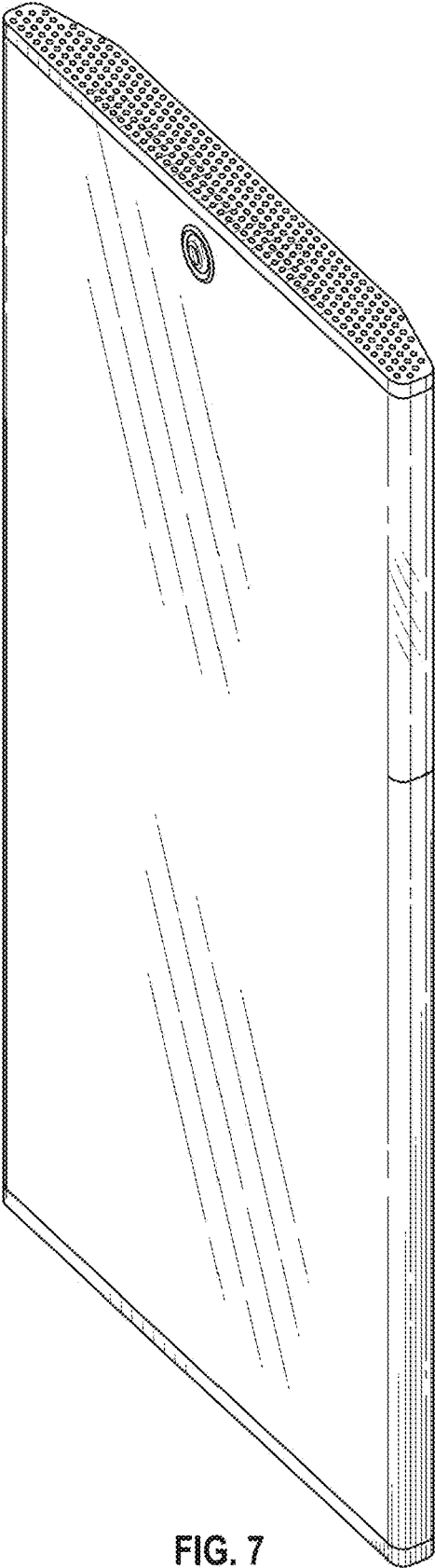

FIG. 7

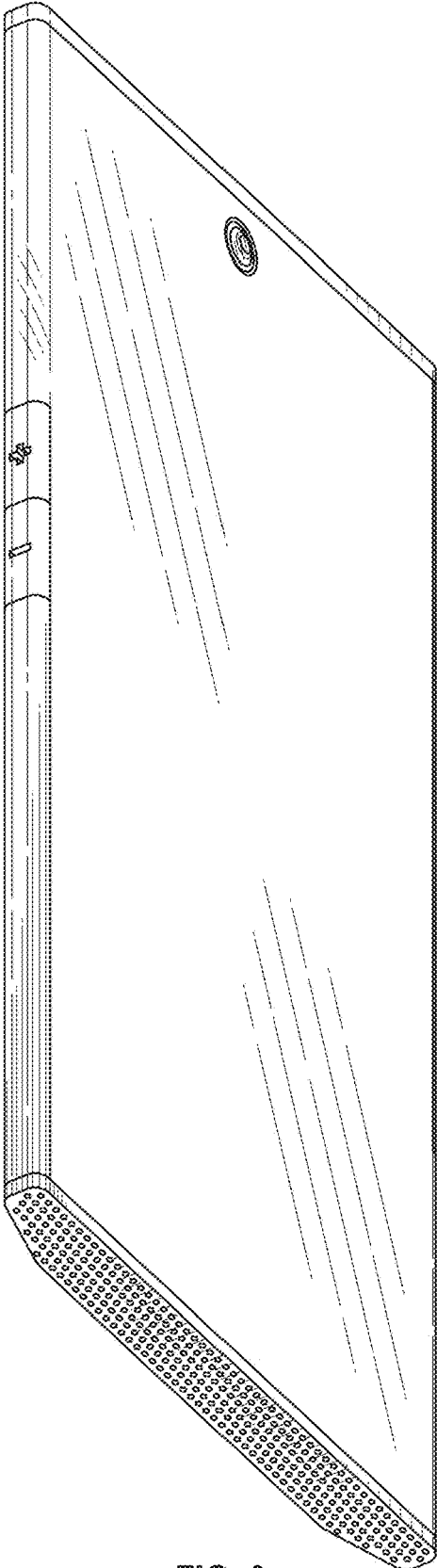

FIG. 8



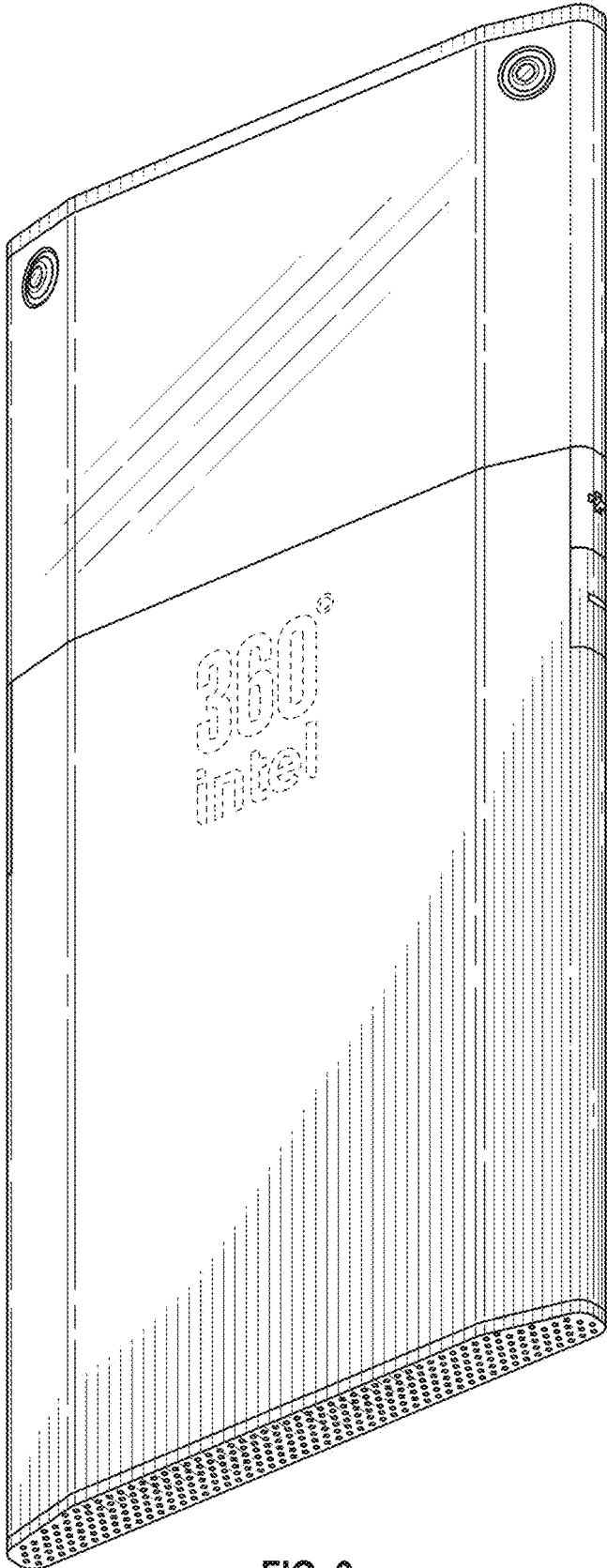

FIG. 9

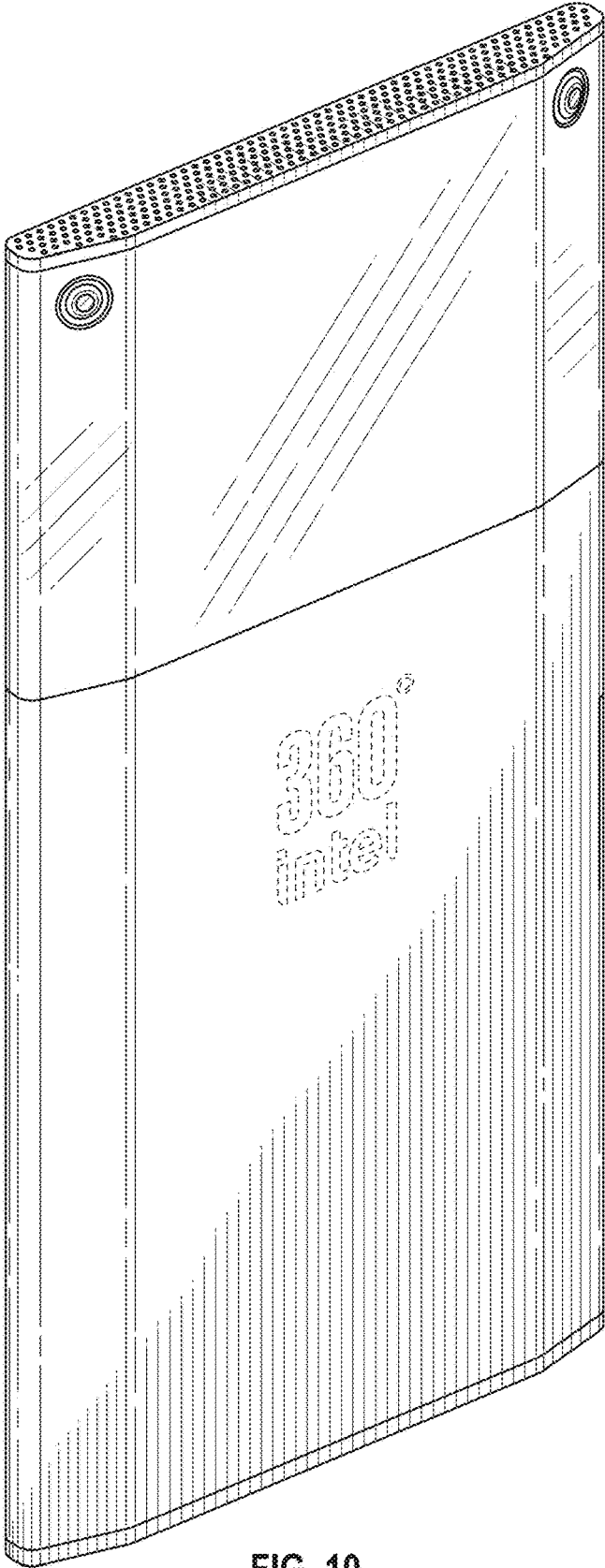

FIG. 10